

PLAN SHOWING THE PROPOSED RESIDENTIAL BUILDING AT P.NO. 72 A2 VIVEKANANDAR STREET IN S. NO. 170/9A INJAMB-ANKAM VILLAGE, TAMBARAM TALUK, KANCHI PURAM DIST. SCALE: 1:100 (8" to an inch)

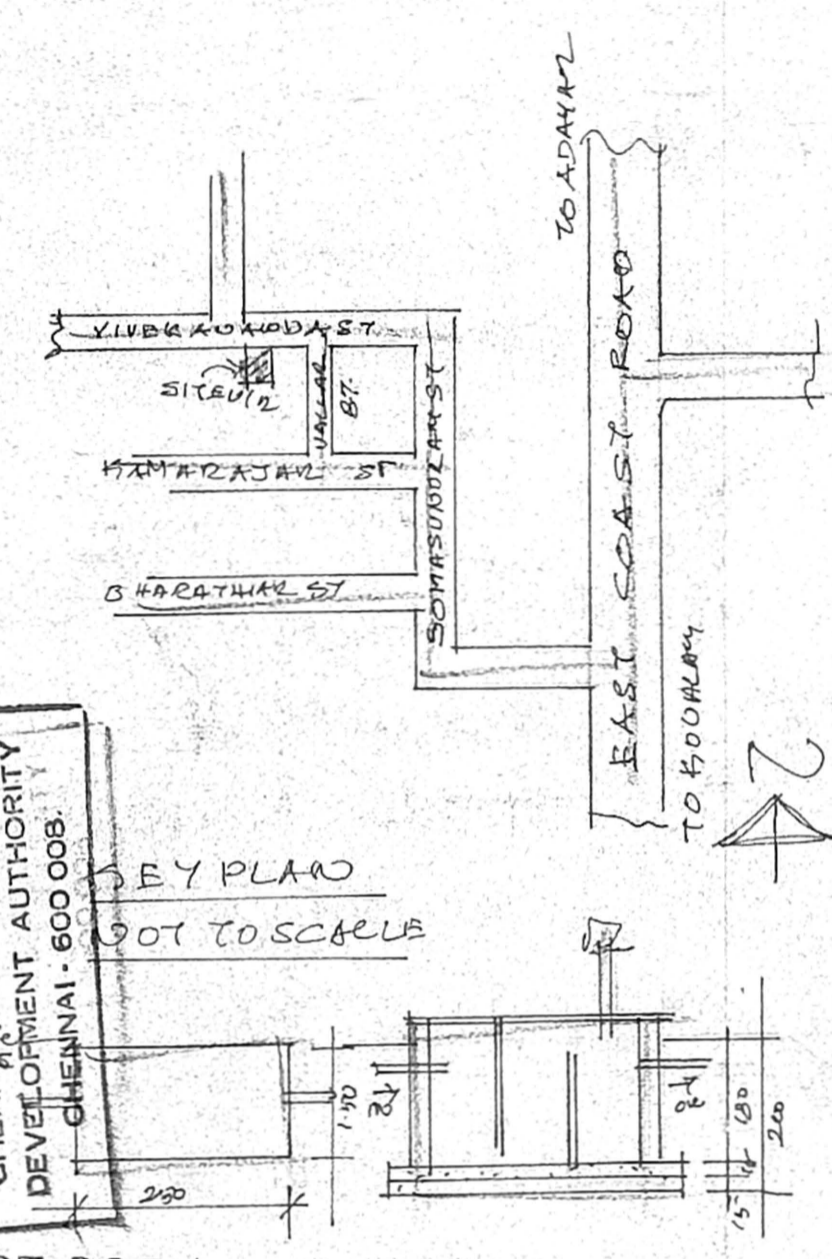
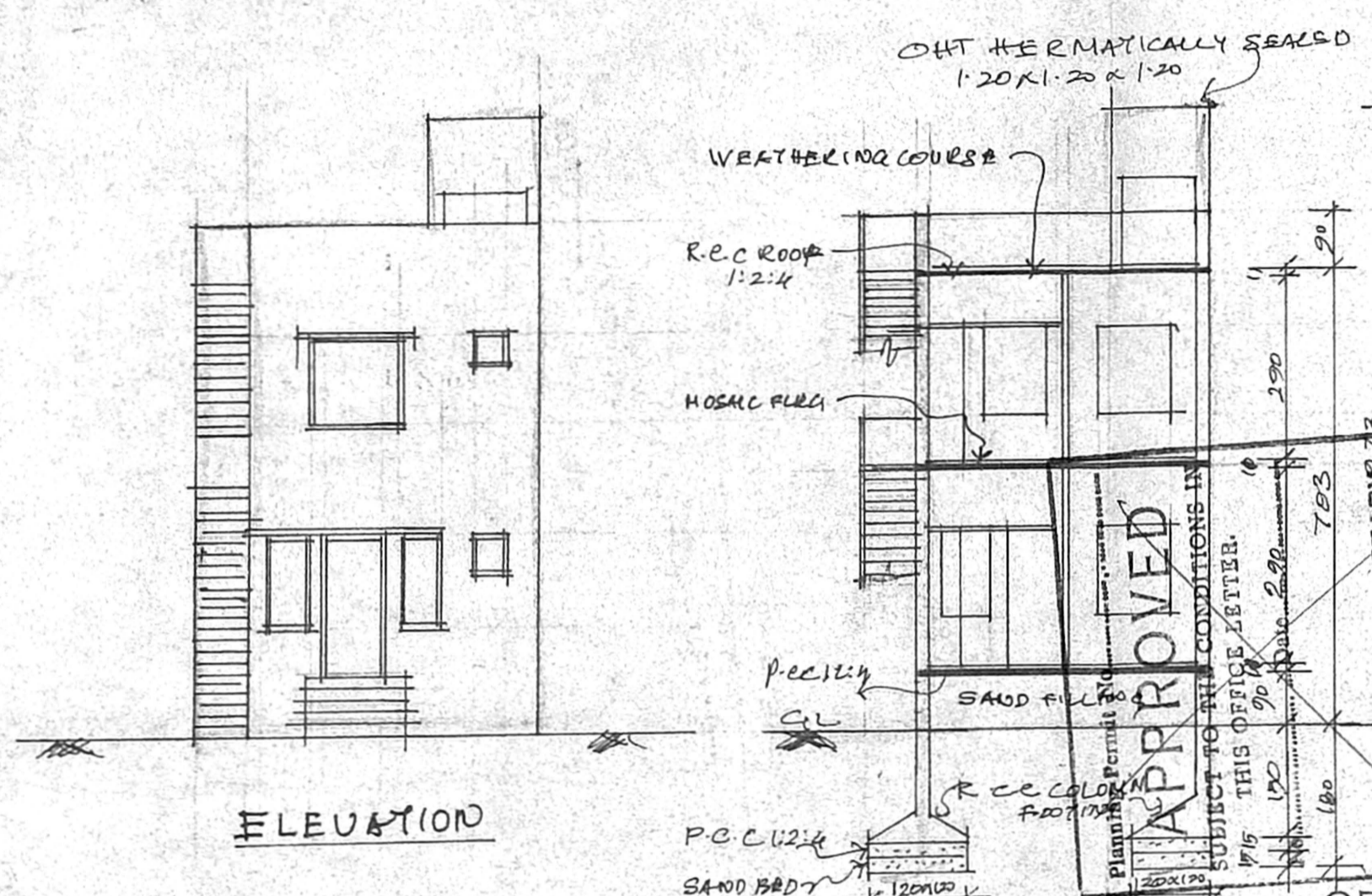

CMDR 'A' CHANNEL

JOINERY DETAILS	7805/04
C.I.C.	
D1- DOOR	0-90 X 213
D2- DOOR	0-76 X 213 Revised Plan
W WINDOW	5'10" X 1-27
W1 WINDOW	0-90 X 1-37
V VENTILATOR	0-60 X 0-45

A.P. D.P.

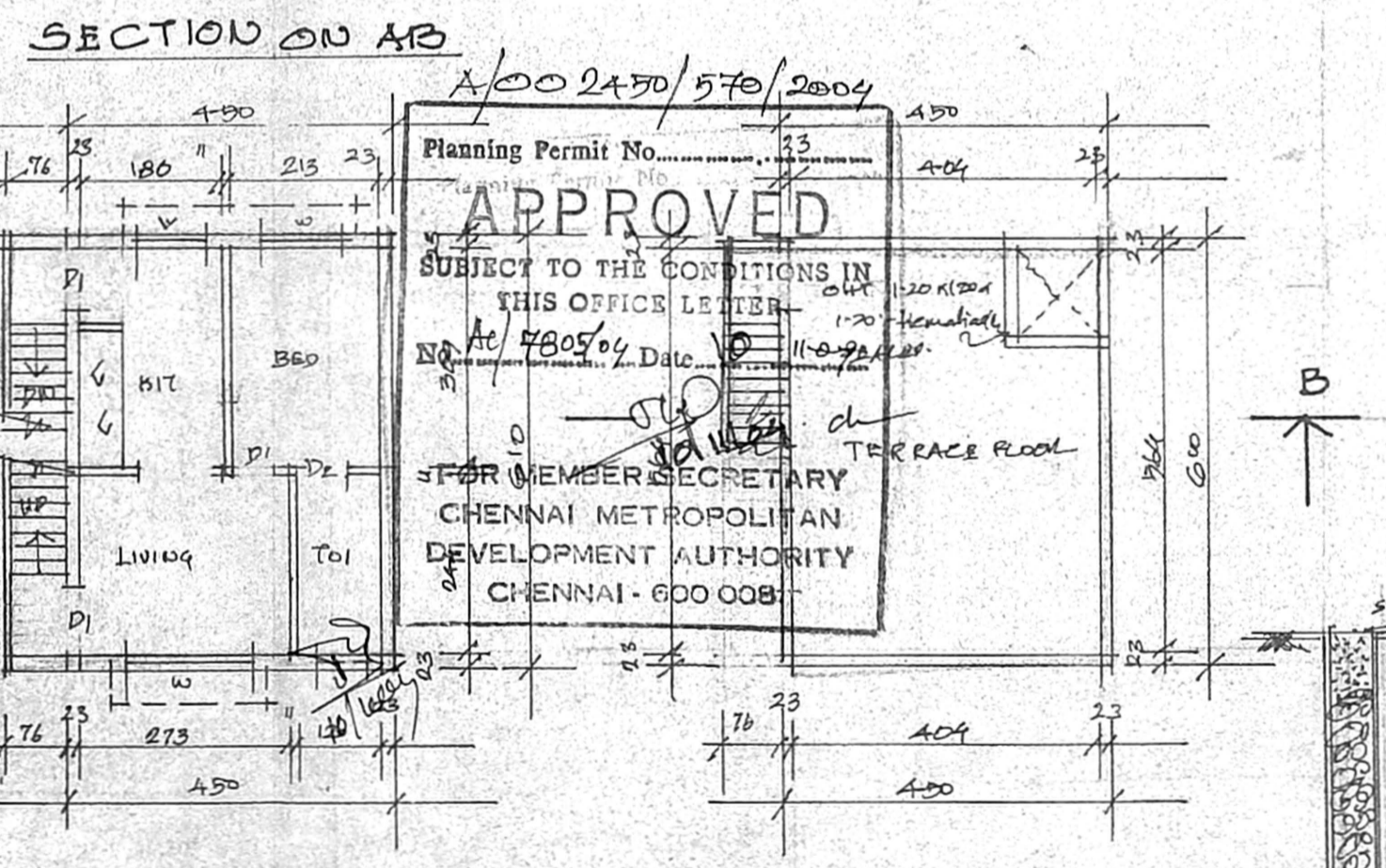
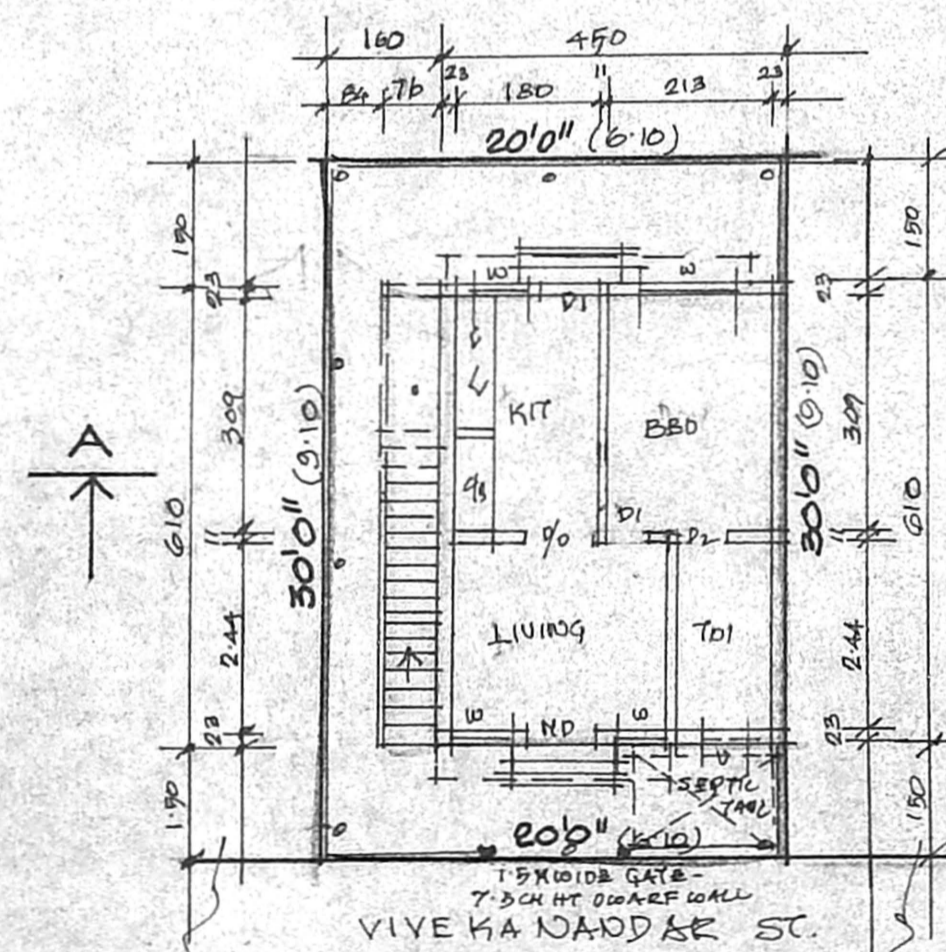
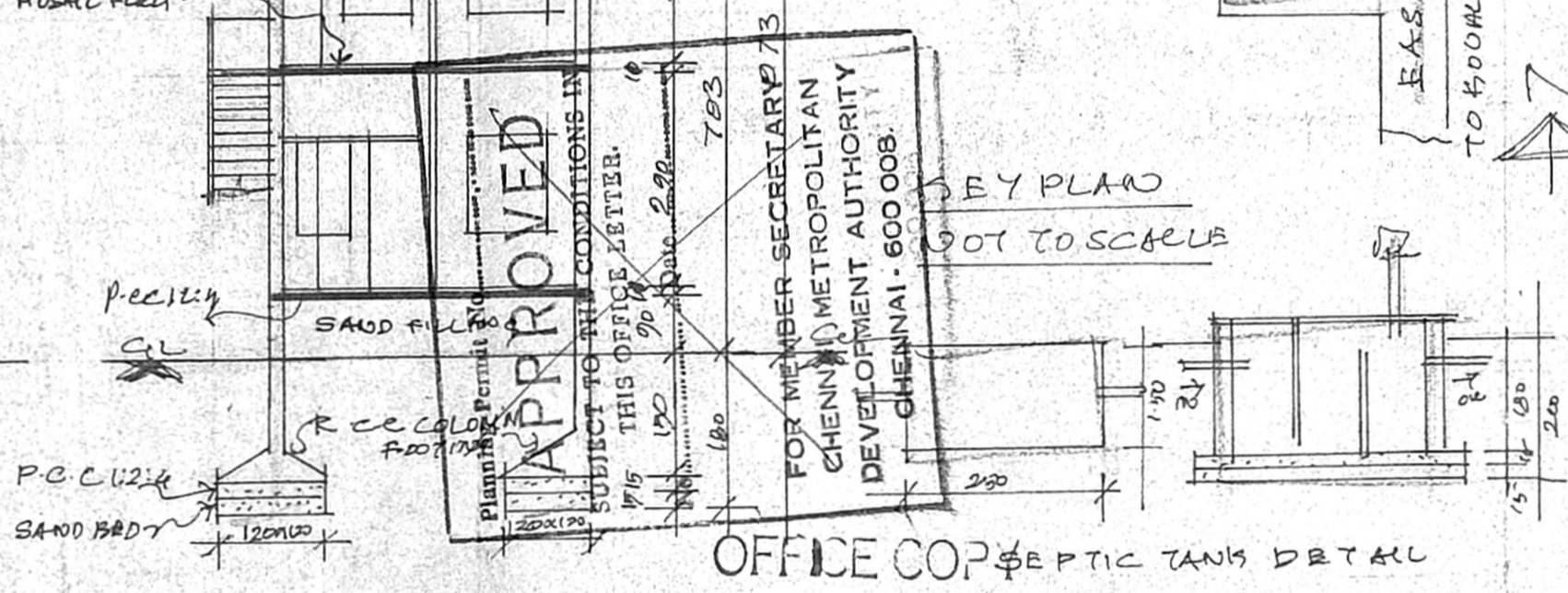

AREA STATEMENT

SITE AREA - (As per doc) 55.74 sq m
 - (As per plan) 50.00 sq m

GROUND FLOOR AREA: 32.00 sq m
 FIRST FLOOR AREA: 32.00 sq m
 TOTAL FLOOR AREA: 64.00 sq m
 FSI: 1.28 COVERAGE: 64%

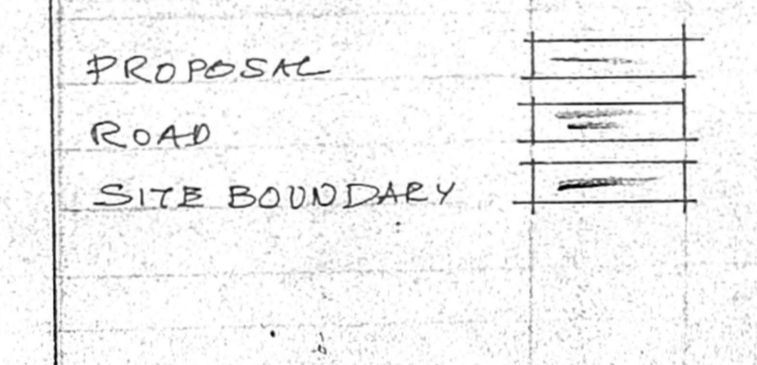

OWNER: R. Srinivasan

LICENSED SURVEYOR

S. ATHIYAN, B.E.,
 Class-I, Licensed Surveyor - No. 192
 Corporation of Chennai
 5, Nuthamani Street, J. Nagar,
 Chennai - 17. Phone: 2815 0824
 Mobile: 91038440

